

File About

Objects

- > Cam0 
- > Cam1 

Add second object

1

Add Object

Scene

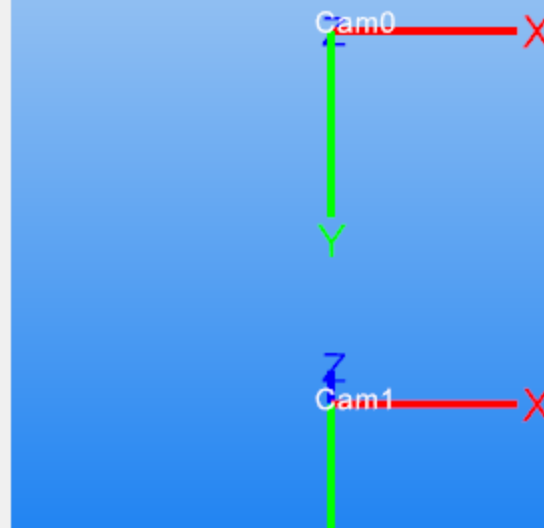

Camera Calibration

Target-based

Intrinsic

Target Pose PnP

Extrinsic Stereo

Scene-based

Manhattan World

Projector Calibration

Camera-Projector

Robot-Camera Calibration

Hand-Eye

Robot-World

Objects

&gt; IDSCam Left



2

&gt; IDSCam Right



Rename objects usefully

Add Object

Scene

Click on 'Extrinsic Stereo'

3

IDSCam Left X

Y

IDSCam Right X



Camera Calibration

Target-based

Intrinsic

Target Pose PnP

Extrinsic Stereo

Scene-based

Manhattan World

Projector Calibration

Camera-Projector

Robot-Camera Calibration

Hand-Eye

Robot-World

Select Cameras: Primary / Secondary  
IDSCam Left IDSCam Right

Image List

2D Targets 3D Targets Rectification

Calibration Images

« Tutorials » 2xIDSCam » Left Search Left

Organize New folder

11-49-03-616.png	11-54-49-759.png
11-49-28-887.png	11-54-55-967.png
11-50-15-376.png	11-55-07-071.png
11-50-25-672.png	11-55-11-307.png
11-50-49-319.png	11-55-15-367.png
11-51-17-271.png	11-55-19-712.png
11-51-39-863.png	11-55-23-751.png
11-52-34-775.png	11-55-38-791.png
11-52-44-800.png	11-55-48-583.png
11-52-55-747.png	11-55-55-967.png
11-54-41-753.png	11-55-58-616.png
11-54-46-455.png	11-56-02-775.png

File name: "11-56-02-775.png" "11-49-03-616.png" Image Files (\*.png \*.jpg \*.tif \*.b)

Open Cancel

Calibration Rectification

Chessboard Detection

Inner corners 9 8

Square size [mm] 50 50

Radon Chessboard Detection

Subpixel Corner Refinement

Win size 10 %

Zero zone [px] 1 1

Calibration Options

Primary intr. Secondary intr.

Use intrinsic guess

Fix intrinsics

Fix focal length  $f_x, f_y$

Fix principal point  $(c_x, c_y)$

Fix aspect ratio  $f_x/f_y$

Radial Distortion

Fix  $k_1$   Fix  $k_2$   Fix  $k_3$

Rational model

Tangential distortion  $p_1, p_2$

Equal focal lengths  $f_1=f_2$

Termination Criteria for Optimization

Max iterations 100

Epsilon [px] 0.001

Calibrate Stereo

Remove Outliers

Reproj Err Primary > 5.00 px

Reproj Err Secondary > 5.00 px

Epipolar Err > 5.00 px

Mirror x (Kinect)  Mirror x (Kinect)

Open Files Open Files

4 Load first series of images from folder 'Tutorials/2xIDSCam/Left'

Select Cameras: Primary / Secondary

IDSCam Left

IDSCam Right

Image List

- 11-49-03-616.png
- 11-49-28-887.png
- 11-50-15-376.png
- 11-50-25-672.png
- 11-50-49-319.png
- 11-51-17-271.png
- 11-51-39-863.png
- 11-52-34-775.png
- 11-52-44-800.png
- 11-52-55-747.png
- 11-54-41-753.png
- 11-54-46-455.png
- 11-54-49-759.png
- 11-54-55-967.png
- 11-55-07-071.png
- 11-55-11-307.png
- 11-55-15-367.png
- 11-55-19-712.png
- 11-55-23-751.png
- 11-55-38-791.png
- 11-55-48-583.png
- 11-55-55-967.png
- 11-55-58-646.png
- 11-56-02-775.png

 Mirror x (Kinect) Mirror x (Kinect)

Open Files

Open Files

2D Targets

3D Targets

Rectification

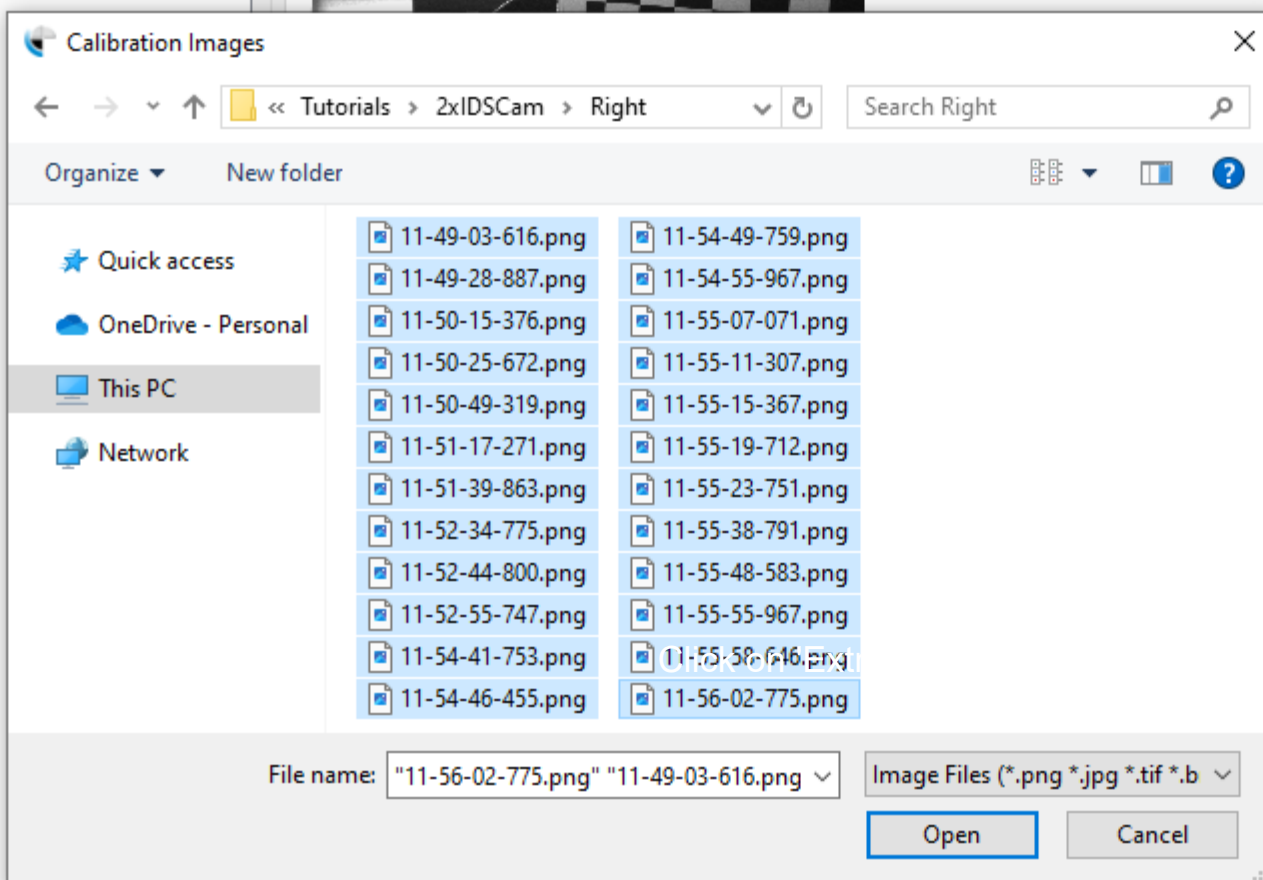
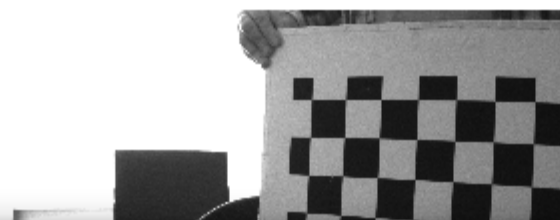

5

Load second series of images from folder 'Tutorials/2xIDSCam/Right'

Calibration Rectification

Chessboard Detection

Inner corners  Square size [mm]   Radon Chessboard Detection

Subpixel Corner Refinement

Win size  %Zero zone [px]  

Calibration Options

Primary intr. Secondary intr.

 Use intrinsic guess Fix intrinsics Fix focal length  $f_x, f_y$  Fix principal point  $(c_x, c_y)$  Fix aspect ratio  $f_x/f_y$  Radial Distortion Fix  $k_1$   Fix  $k_2$   Fix  $k_3$  Rational model Tangential distortion  $p_1, p_2$  Equal focal lengths  $f_1=f_2$ 

Termination Criteria for Optimization

Max iterations Epsilon [px] 

Calibrate Stereo

 Remove OutliersReproj Err Primary >  pxReproj Err Secondary >  pxEpipolar Err >  px

Select Cameras: Primary / Secondary

IDSCam Left ▾

IDSCam Right ▾

Image List

- |                                     |                  |                                     |                  |
|-------------------------------------|------------------|-------------------------------------|------------------|
| <input checked="" type="checkbox"/> | 11-49-03-616.png | <input checked="" type="checkbox"/> | 11-49-03-616.png |
| <input checked="" type="checkbox"/> | 11-49-28-887.png | <input checked="" type="checkbox"/> | 11-49-28-887.png |
| <input checked="" type="checkbox"/> | 11-50-15-376.png | <input checked="" type="checkbox"/> | 11-50-15-376.png |
| <input checked="" type="checkbox"/> | 11-50-25-672.png | <input checked="" type="checkbox"/> | 11-50-25-672.png |
| <input checked="" type="checkbox"/> | 11-50-49-319.png | <input checked="" type="checkbox"/> | 11-50-49-319.png |
| <input checked="" type="checkbox"/> | 11-51-17-271.png | <input checked="" type="checkbox"/> | 11-51-17-271.png |
| <input checked="" type="checkbox"/> | 11-51-39-863.png | <input checked="" type="checkbox"/> | 11-51-39-863.png |
| <input checked="" type="checkbox"/> | 11-52-34-775.png | <input checked="" type="checkbox"/> | 11-52-34-775.png |
| <input checked="" type="checkbox"/> | 11-52-44-800.png | <input checked="" type="checkbox"/> | 11-52-44-800.png |
| <input checked="" type="checkbox"/> | 11-52-55-747.png | <input checked="" type="checkbox"/> | 11-52-55-747.png |
| <input checked="" type="checkbox"/> | 11-54-41-753.png | <input checked="" type="checkbox"/> | 11-54-41-753.png |
| <input checked="" type="checkbox"/> | 11-54-46-455.png | <input checked="" type="checkbox"/> | 11-54-46-455.png |
| <input checked="" type="checkbox"/> | 11-54-49-759.png | <input checked="" type="checkbox"/> | 11-54-49-759.png |
| <input checked="" type="checkbox"/> | 11-54-55-967.png | <input checked="" type="checkbox"/> | 11-54-55-967.png |
| <input checked="" type="checkbox"/> | 11-55-07-071.png | <input checked="" type="checkbox"/> | 11-55-07-071.png |
| <input checked="" type="checkbox"/> | 11-55-11-307.png | <input checked="" type="checkbox"/> | 11-55-11-307.png |
| <input checked="" type="checkbox"/> | 11-55-15-367.png | <input checked="" type="checkbox"/> | 11-55-15-367.png |
| <input checked="" type="checkbox"/> | 11-55-19-712.png | <input checked="" type="checkbox"/> | 11-55-19-712.png |
| <input checked="" type="checkbox"/> | 11-55-23-751.png | <input checked="" type="checkbox"/> | 11-55-23-751.png |
| <input checked="" type="checkbox"/> | 11-55-38-791.png | <input checked="" type="checkbox"/> | 11-55-38-791.png |
| <input checked="" type="checkbox"/> | 11-55-48-583.png | <input checked="" type="checkbox"/> | 11-55-48-583.png |
| <input checked="" type="checkbox"/> | 11-55-55-967.png | <input checked="" type="checkbox"/> | 11-55-55-967.png |
| <input checked="" type="checkbox"/> | 11-55-58-646.png | <input checked="" type="checkbox"/> | 11-55-58-646.png |
| <input checked="" type="checkbox"/> | 11-56-02-775.png | <input checked="" type="checkbox"/> | 11-56-02-775.png |

 Mirror x (Kinect) Mirror x (Kinect)

Open Files

Open Files

2D Targets

3D Targets

Rectification

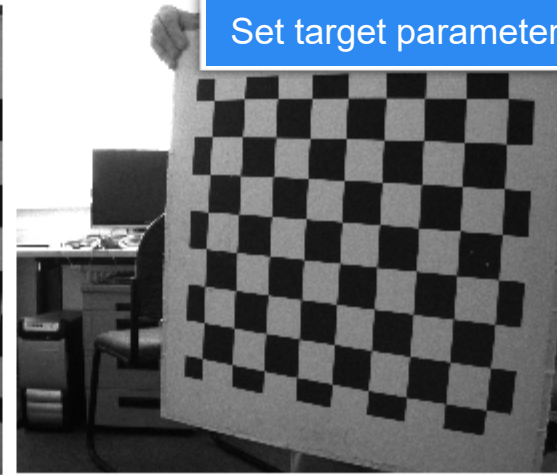
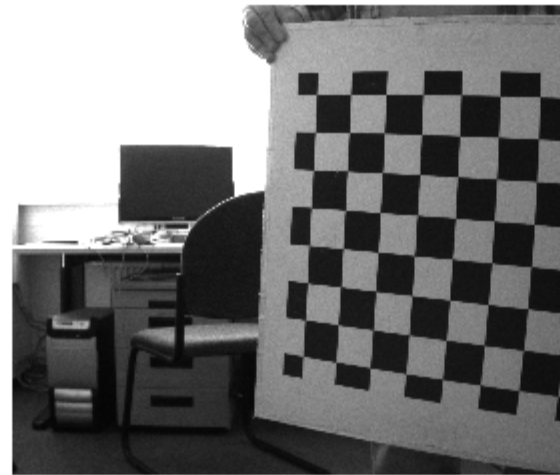

Set target parameters

6

Calibration

Rectification

Chessboard Detection

Inner corners  Square size [mm]   Radon Chessboard Detection

Subpixel Corner Refinement

Win size  %Zero zone [px]  

Calibration Options

Primary intr.  Secondary intr.  Use intrinsic guess Fix intrinsics Fix focal length  $f_x, f_y$  Fix principal point  $(c_x, c_y)$  Fix aspect ratio  $f_x/f_y$  Radial Distortion Fix  $k_1$   Fix  $k_2$   Fix  $k_3$  Rational model Tangential distortion  $p_1, p_2$  Equal focal lengths  $f_1=f_2$ 

Termination Criteria for Optimization

Max iterations Epsilon [px] 

Calibrate Stereo

7

 Remove OutliersReproj Err Primary >  pxReproj Err Secondary >  pxEpipolar Err >  px

Press 'Calibrate Stereo'

Select Cameras: Primary / Secondary  
IDSCam Left IDSCam Right

- Image List
- |  |  |
|--|--|
| <input type="checkbox"/> 11-49-03-616.png            | <input type="checkbox"/> 11-49-03-616.png            |
| <input checked="" type="checkbox"/> 11-49-28-887.png | <input checked="" type="checkbox"/> 11-49-28-887.png |
| <input checked="" type="checkbox"/> 11-50-15-376.png | <input checked="" type="checkbox"/> 11-50-15-376.png |
| <input checked="" type="checkbox"/> 11-50-25-672.png | <input checked="" type="checkbox"/> 11-50-25-672.png |
| <input checked="" type="checkbox"/> 11-50-49-319.png | <input checked="" type="checkbox"/> 11-50-49-319.png |
| <input checked="" type="checkbox"/> 11-51-17-271.png | <input checked="" type="checkbox"/> 11-51-17-271.png |
| <input checked="" type="checkbox"/> 11-51-39-863.png | <input checked="" type="checkbox"/> 11-51-39-863.png |
| <input checked="" type="checkbox"/> 11-52-34-775.png | <input checked="" type="checkbox"/> 11-52-34-775.png |
| <input checked="" type="checkbox"/> 11-52-44-800.png | <input checked="" type="checkbox"/> 11-52-44-800.png |
| <input checked="" type="checkbox"/> 11-52-55-747.png | <input checked="" type="checkbox"/> 11-52-55-747.png |
| <input checked="" type="checkbox"/> 11-54-41-753.png | <input checked="" type="checkbox"/> 11-54-41-753.png |
| <input checked="" type="checkbox"/> 11-54-46-455.png | <input checked="" type="checkbox"/> 11-54-46-455.png |
| <input checked="" type="checkbox"/> 11-54-49-759.png | <input checked="" type="checkbox"/> 11-54-49-759.png |
| <input checked="" type="checkbox"/> 11-54-55-967.png | <input checked="" type="checkbox"/> 11-54-55-967.png |
| <input checked="" type="checkbox"/> 11-55-07-071.png | <input checked="" type="checkbox"/> 11-55-07-071.png |
| <input checked="" type="checkbox"/> 11-55-11-307.png | <input checked="" type="checkbox"/> 11-55-11-307.png |
| <input checked="" type="checkbox"/> 11-55-15-367.png | <input checked="" type="checkbox"/> 11-55-15-367.png |
| <input checked="" type="checkbox"/> 11-55-19-712.png | <input checked="" type="checkbox"/> 11-55-19-712.png |
| <input checked="" type="checkbox"/> 11-55-23-751.png | <input checked="" type="checkbox"/> 11-55-23-751.png |
| <input checked="" type="checkbox"/> 11-55-38-791.png | <input checked="" type="checkbox"/> 11-55-38-791.png |
| <input checked="" type="checkbox"/> 11-55-48-583.png | <input checked="" type="checkbox"/> 11-55-48-583.png |
| <input checked="" type="checkbox"/> 11-55-55-967.png | <input checked="" type="checkbox"/> 11-55-55-967.png |
| <input checked="" type="checkbox"/> 11-55-58-646.png | <input checked="" type="checkbox"/> 11-55-58-646.png |
| <input checked="" type="checkbox"/> 11-56-02-775.png | <input checked="" type="checkbox"/> 11-56-02-775.png |

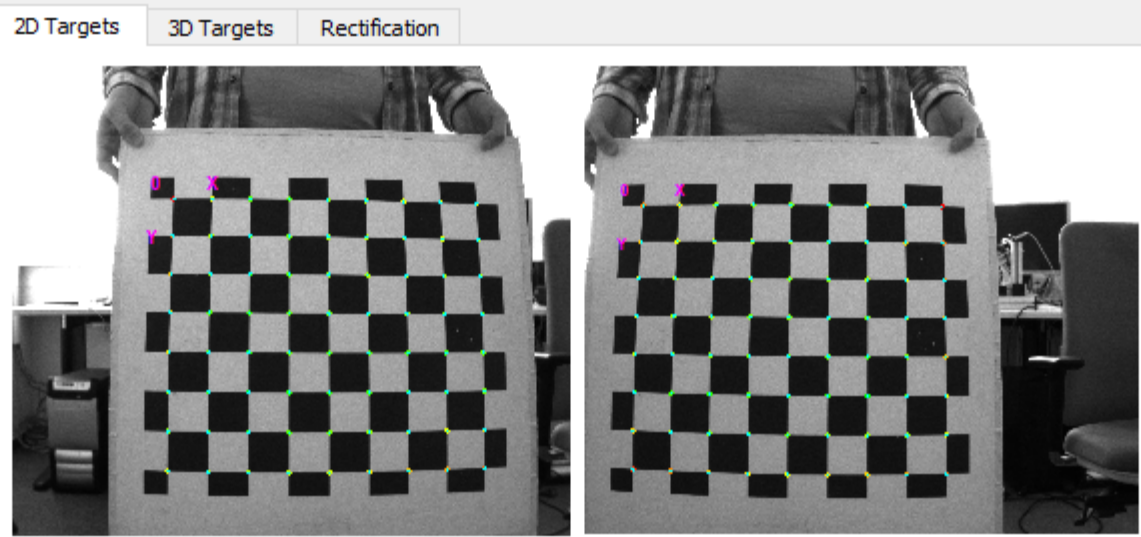

9 Select a dark red image with outliers

Reprojection Error  
RMS: 1.3366 px Min: 0.0903 px Max: 3.2122 px

Reprojection Error  
RMS: 1.2637 px Min: 0.1192 px Max: 2.5002 px

Epipolar Error  
RMS: 0.3923 px Min: 0.0009 px Max: 1.2440 px

Calibration Rectification

Chessboard Detection  
Inner corners 9 8  
Square size [mm] 50 50

Radon Chessboard Detection

Subpixel Corner Refinement  
Win size 10 %  
Zero zone [px] 1 1

Calibration Options  
Primary intr. Secondary intr.  
 Use intrinsic guess  
 Fix intrinsics  
 Fix focal length  $f_x, f_y$   
 Fix principal point  $(c_x, c_y)$   
 Fix aspect ratio  $f_x/f_y$   
 Radial Distortion  
 Fix  $k_1$   Fix  $k_2$   Fix  $k_3$   
 Rational model  
 Tangential distortion  $p_1, p_2$

Equal focal lengths  $f_1=f_2$

Termination Criteria for Optimization  
Max iterations 100  
Epsilon [px] 0.001

Calibrate

Remove Outliers  
Reproj Err Primary > 5.00 px  
Reproj Err Secondary > 5.00 px  
Epipolar Err > 5.00 px

Detecting chessboards:  
0 1 2 3 4 5 6 7 8 9 10 11 12 13 14 15 16 17 18 19 20 21 22 23  
Calibration in progress ...  
Calibration completed with rms reprojection error: 0.922631  
Extrinsics: IDSCam Left wrt IDSCam Right  
 $t_x$  -139.0784  
 $t_y$  -0.3685  
 $t_z$  5.4576  
 $R$   
0.9998 -0.0004 0.0203  
0.0003 1.0000 0.0070  
-0.0203 -0.0070 0.9998  
Stereo parameters saved to C:/Sonst/EasyCalib/Tutorials/2xIDSCam/Left/IDSCam Left\_IDSCam Right\_stereo.yml

8 Calibration is complete

Select Cameras: Primary / Secondary

IDSCam Left

IDSCam Right

Image List

- |                                     |                  |                                     |                  |
|-------------------------------------|------------------|-------------------------------------|------------------|
| <input type="checkbox"/>            | 11-49-03-616.png | <input type="checkbox"/>            | 11-49-03-616.png |
| <input checked="" type="checkbox"/> | 11-49-28-887.png | <input checked="" type="checkbox"/> | 11-49-28-887.png |
| <input checked="" type="checkbox"/> | 11-50-15-376.png | <input checked="" type="checkbox"/> | 11-50-15-376.png |
| <input checked="" type="checkbox"/> | 11-50-25-672.png | <input checked="" type="checkbox"/> | 11-50-25-672.png |
| <input checked="" type="checkbox"/> | 11-50-49-319.png | <input checked="" type="checkbox"/> | 11-50-49-319.png |
| <input checked="" type="checkbox"/> | 11-51-17-271.png | <input checked="" type="checkbox"/> | 11-51-17-271.png |
| <input checked="" type="checkbox"/> | 11-51-39-863.png | <input checked="" type="checkbox"/> | 11-51-39-863.png |
| <input checked="" type="checkbox"/> | 11-52-34-775.png | <input checked="" type="checkbox"/> | 11-52-34-775.png |
| <input checked="" type="checkbox"/> | 11-52-44-800.png | <input checked="" type="checkbox"/> | 11-52-44-800.png |
| <input checked="" type="checkbox"/> | 11-52-55-747.png | <input checked="" type="checkbox"/> | 11-52-55-747.png |
| <input checked="" type="checkbox"/> | 11-54-41-753.png | <input checked="" type="checkbox"/> | 11-54-41-753.png |
| <input checked="" type="checkbox"/> | 11-54-46-455.png | <input checked="" type="checkbox"/> | 11-54-46-455.png |
| <input checked="" type="checkbox"/> | 11-54-49-759.png | <input checked="" type="checkbox"/> | 11-54-49-759.png |
| <input checked="" type="checkbox"/> | 11-54-55-967.png | <input checked="" type="checkbox"/> | 11-54-55-967.png |
| <input checked="" type="checkbox"/> | 11-55-07-071.png | <input checked="" type="checkbox"/> | 11-55-07-071.png |
| <input checked="" type="checkbox"/> | 11-55-11-307.png | <input checked="" type="checkbox"/> | 11-55-11-307.png |
| <input checked="" type="checkbox"/> | 11-55-15-367.png | <input checked="" type="checkbox"/> | 11-55-15-367.png |
| <input checked="" type="checkbox"/> | 11-55-19-712.png | <input checked="" type="checkbox"/> | 11-55-19-712.png |
| <input checked="" type="checkbox"/> | 11-55-23-751.png | <input checked="" type="checkbox"/> | 11-55-23-751.png |
| <input checked="" type="checkbox"/> | 11-55-38-791.png | <input checked="" type="checkbox"/> | 11-55-38-791.png |
| <input checked="" type="checkbox"/> | 11-55-48-583.png | <input checked="" type="checkbox"/> | 11-55-48-583.png |
| <input checked="" type="checkbox"/> | 11-55-55-967.png | <input checked="" type="checkbox"/> | 11-55-55-967.png |
| <input checked="" type="checkbox"/> | 11-55-58-646.png | <input checked="" type="checkbox"/> | 11-55-58-646.png |
| <input checked="" type="checkbox"/> | 11-56-02-775.png | <input checked="" type="checkbox"/> | 11-56-02-775.png |

 Mirror x (Kinect) Mirror x (Kinect)

Open Files

Open Files

2D Targets 3D Targets Rectification

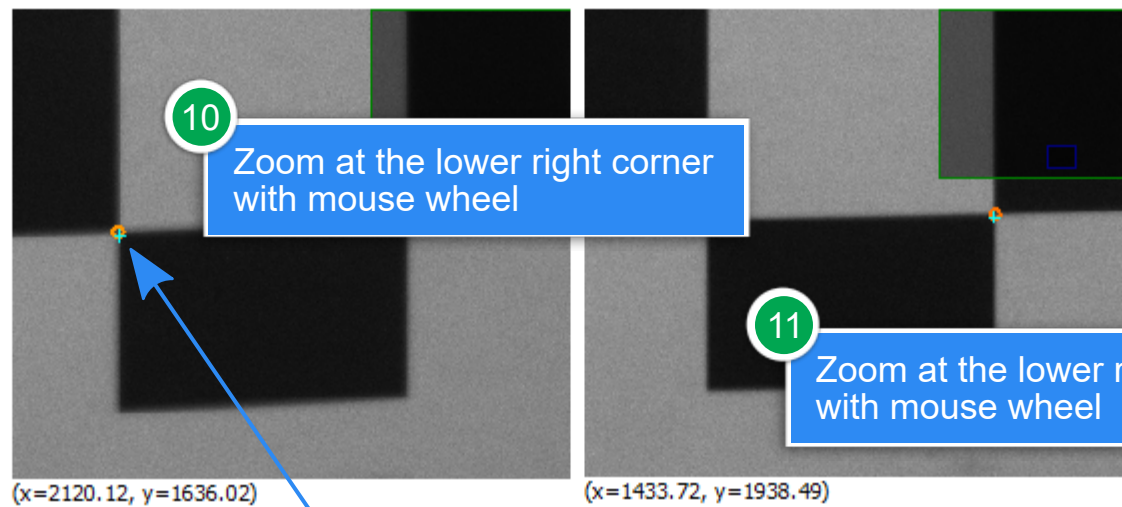

(x=2120.12, y=1636.02)

(x=1433.72, y=1938.49)

12

Note the difference between the modelled (cross) and measured points (circle)

Reprojection Error

RMS: 1.3366 px Min: 0.0903 px Max: 3.2122 px

Reprojection Error

RMS: 1.2637 px Min: 0.1192 px Max: 2.5002 px

Epipolar Error

RMS: 0.3923 px Min: 0.0009 px Max: 1.2440 px

Calibration Rectification

Chessboard Detection

Inner corners 9 8

Square size [mm] 50 50

 Radon Chessboard Detection

Subpixel Corner Refinement

Win size 10 %

Zero zone [px] 1 1

Options

Primary intr. Secondary intr.

 Use intrinsic guess Fix intrinsics Fix focal length  $f_x, f_y$  Fix principal point  $(c_x, c_y)$  Fix aspect ratio  $f_x/f_y$  Radial Distortion Fix  $k_1$   Fix  $k_2$   Fix  $k_3$  Rational model Tangential distortion  $p_1, p_2$  Equal focal lengths  $f_1=f_2$ 

Termination Criteria for Optimization

Max iterations 100

Epsilon [px] 0.001

Calibrate

 Remove Outliers

Reproj Err Primary &gt; 5.00 px

Reproj Err Secondary &gt; 5.00 px

Epipolar Err &gt; 5.00 px

Detecting chessboards:

0 1 2 3 4 5 6 7 8 9 10 11 12 13 14 15 16 17 18 19 20 21 22 23

Calibration in progress ...

Calibration completed with rms reprojection error: 0.922631

Extrinsics: IDSCam Left wrt IDSCam Right

tx -139.0784

ty -0.3685

tz 5.4576

R

0.9998 -0.0004 0.0203

0.0003 1.0000 0.0070

-0.0203 -0.0070 0.9998

Stereo parameters saved to C:/Sonst/EasyCalib/Tutorials/2xIDSCam/Left/IDSCam Left\_IDSCam Right\_stereo.yml

Select Cameras: Primary / Secondary

IDSCam Left

IDSCam Right

Image List

- |                                     |                  |                                     |                  |
|-------------------------------------|------------------|-------------------------------------|------------------|
| <input type="checkbox"/>            | 11-49-03-616.png | <input type="checkbox"/>            | 11-49-03-616.png |
| <input checked="" type="checkbox"/> | 11-49-28-887.png | <input checked="" type="checkbox"/> | 11-49-28-887.png |
| <input checked="" type="checkbox"/> | 11-50-15-376.png | <input checked="" type="checkbox"/> | 11-50-15-376.png |
| <input checked="" type="checkbox"/> | 11-50-25-672.png | <input checked="" type="checkbox"/> | 11-50-25-672.png |
| <input checked="" type="checkbox"/> | 11-50-49-319.png | <input checked="" type="checkbox"/> | 11-50-49-319.png |
| <input checked="" type="checkbox"/> | 11-51-17-271.png | <input checked="" type="checkbox"/> | 11-51-17-271.png |
| <input checked="" type="checkbox"/> | 11-51-39-863.png | <input checked="" type="checkbox"/> | 11-51-39-863.png |
| <input checked="" type="checkbox"/> | 11-52-34-775.png | <input checked="" type="checkbox"/> | 11-52-34-775.png |
| <input checked="" type="checkbox"/> | 11-52-44-800.png | <input checked="" type="checkbox"/> | 11-52-44-800.png |
| <input checked="" type="checkbox"/> | 11-52-55-747.png | <input checked="" type="checkbox"/> | 11-52-55-747.png |
| <input checked="" type="checkbox"/> | 11-54-41-753.png | <input checked="" type="checkbox"/> | 11-54-41-753.png |
| <input checked="" type="checkbox"/> | 11-54-46-455.png | <input checked="" type="checkbox"/> | 11-54-46-455.png |
| <input checked="" type="checkbox"/> | 11-54-49-759.png | <input checked="" type="checkbox"/> | 11-54-49-759.png |
| <input checked="" type="checkbox"/> | 11-54-55-967.png | <input checked="" type="checkbox"/> | 11-54-55-967.png |
| <input checked="" type="checkbox"/> | 11-55-07-071.png | <input checked="" type="checkbox"/> | 11-55-07-071.png |
| <input checked="" type="checkbox"/> | 11-55-11-307.png | <input checked="" type="checkbox"/> | 11-55-11-307.png |
| <input checked="" type="checkbox"/> | 11-55-15-367.png | <input checked="" type="checkbox"/> | 11-55-15-367.png |
| <input checked="" type="checkbox"/> | 11-55-19-712.png | <input checked="" type="checkbox"/> | 11-55-19-712.png |
| <input checked="" type="checkbox"/> | 11-55-23-751.png | <input checked="" type="checkbox"/> | 11-55-23-751.png |
| <input type="checkbox"/>            | 11-55-38-791.png | <input checked="" type="checkbox"/> | 11-55-38-791.png |
| <input checked="" type="checkbox"/> | 11-55-48-583.png | <input checked="" type="checkbox"/> | 11-55-48-583.png |
| <input checked="" type="checkbox"/> | 11-55-55-967.png | <input checked="" type="checkbox"/> | 11-55-55-967.png |
| <input checked="" type="checkbox"/> | 11-55-58-646.png | <input checked="" type="checkbox"/> | 11-55-58-646.png |
| <input checked="" type="checkbox"/> | 11-56-02-775.png | <input checked="" type="checkbox"/> | 11-56-02-775.png |

13

Uncheck the outlier

 Mirror x (Kinect) Mirror x (Kinect)

Open Files

Open Files

2D Targets 3D Targets Rectification

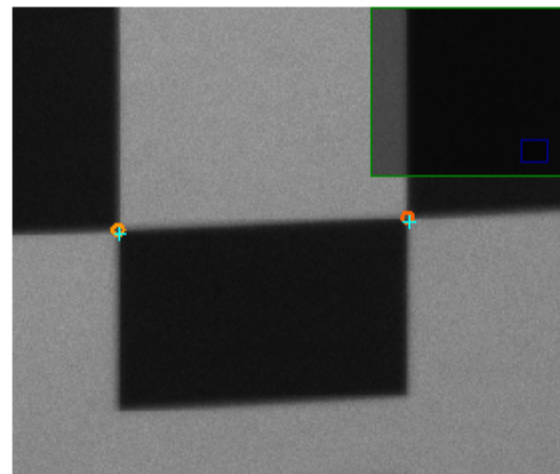

(x=1881.40, y=1674.29)

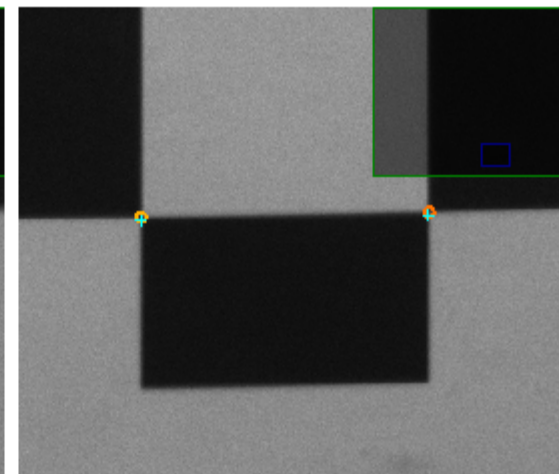

(x=1341.44, y=1666.12)

Reprojection Error

RMS: 1.3366 px Min: 0.0903 px Max: 3.2122 px

Epipolar Error

RMS: 0.3923 px Min: 0.0009 px Max: 1.2440 px

Reprojection Error

RMS: 1.2637 px Min: 0.1192 px Max: 2.5002 px

Calibrate again

14

Calibration Rectification

Chessboard Detection

Inner corners  Square size [mm]   Radon Chessboard Detection

Subpixel Corner Refinement

Win size  %Zero zone [px]  

Calibration Options

Primary intr. Secondary intr.

- Use intrinsic guess
- Fix intrinsics
- Fix focal length  $f_x, f_y$
- Fix principal point  $(c_x, c_y)$
- Fix aspect ratio  $f_x/f_y$
- Radial Distortion
  - Fix  $k_1$   Fix  $k_2$   Fix  $k_3$
  - Rational model
- Tangential distortion  $p_1, p_2$

 Equal focal lengths  $f_1=f_2$ 

Termination Criteria for Optimization

Max iterations Epsilon [px] 

Calibrate

 Remove OutliersReproj Err Primary >  pxReproj Err Secondary >  pxEpipolar Err >  px

Detecting chessboards:

0 1 2 3 4 5 6 7 8 9 10 11 12 13 14 15 16 17 18 19 20 21 22 23

Calibration in progress ...

Calibration completed with rms reprojection error: 0.922631

Extrinsics: IDSCam Left wrt IDSCam Right

tx -139.0784

ty -0.3685

tz 5.4576

R

0.9998 -0.0004 0.0203

0.0003 1.0000 0.0070

-0.0203 -0.0070 0.9998

Stereo parameters saved to C:/Sonst/EasyCalib/Tutorials/2xIDSCam/Left/IDSCam Left\_IDSCam Right\_stereo.yml



Select Cameras: Primary / Secondary  
IDSCam Left IDSCam Right

- Image List
- |  |  |
|--|--|
| <input type="checkbox"/> 11-49-03-616.png            | <input type="checkbox"/> 11-49-03-616.png            |
| <input checked="" type="checkbox"/> 11-49-28-887.png | <input checked="" type="checkbox"/> 11-49-28-887.png |
| <input checked="" type="checkbox"/> 11-50-15-376.png | <input checked="" type="checkbox"/> 11-50-15-376.png |
| <input checked="" type="checkbox"/> 11-50-25-672.png | <input checked="" type="checkbox"/> 11-50-25-672.png |
| <input checked="" type="checkbox"/> 11-50-49-319.png | <input checked="" type="checkbox"/> 11-50-49-319.png |
| <input checked="" type="checkbox"/> 11-51-17-271.png | <input checked="" type="checkbox"/> 11-51-17-271.png |
| <input checked="" type="checkbox"/> 11-51-39-863.png | <input checked="" type="checkbox"/> 11-51-39-863.png |
| <input checked="" type="checkbox"/> 11-52-34-775.png | <input checked="" type="checkbox"/> 11-52-34-775.png |
| <input checked="" type="checkbox"/> 11-52-44-800.png | <input checked="" type="checkbox"/> 11-52-44-800.png |
| <input checked="" type="checkbox"/> 11-52-55-747.png | <input checked="" type="checkbox"/> 11-52-55-747.png |
| <input checked="" type="checkbox"/> 11-54-41-753.png | <input checked="" type="checkbox"/> 11-54-41-753.png |
| <input checked="" type="checkbox"/> 11-54-46-455.png | <input checked="" type="checkbox"/> 11-54-46-455.png |
| <input checked="" type="checkbox"/> 11-54-49-759.png | <input checked="" type="checkbox"/> 11-54-49-759.png |
| <input checked="" type="checkbox"/> 11-54-55-967.png | <input checked="" type="checkbox"/> 11-54-55-967.png |
| <input checked="" type="checkbox"/> 11-55-07-071.png | <input checked="" type="checkbox"/> 11-55-07-071.png |
| <input checked="" type="checkbox"/> 11-55-11-307.png | <input checked="" type="checkbox"/> 11-55-11-307.png |
| <input checked="" type="checkbox"/> 11-55-15-367.png | <input checked="" type="checkbox"/> 11-55-15-367.png |
| <input checked="" type="checkbox"/> 11-55-19-712.png | <input checked="" type="checkbox"/> 11-55-19-712.png |
| <input checked="" type="checkbox"/> 11-55-23-751.png | <input checked="" type="checkbox"/> 11-55-23-751.png |
| <input type="checkbox"/> 11-55-38-791.png            | <input type="checkbox"/> 11-55-38-791.png            |
| <input checked="" type="checkbox"/> 11-55-48-583.png | <input checked="" type="checkbox"/> 11-55-48-583.png |
| <input checked="" type="checkbox"/> 11-55-55-967.png | <input checked="" type="checkbox"/> 11-55-55-967.png |
| <input checked="" type="checkbox"/> 11-55-58-646.png | <input checked="" type="checkbox"/> 11-55-58-646.png |
| <input checked="" type="checkbox"/> 11-56-02-775.png | <input checked="" type="checkbox"/> 11-56-02-775.png |

15 Note: The selected image and its counterpart are excluded from calibration

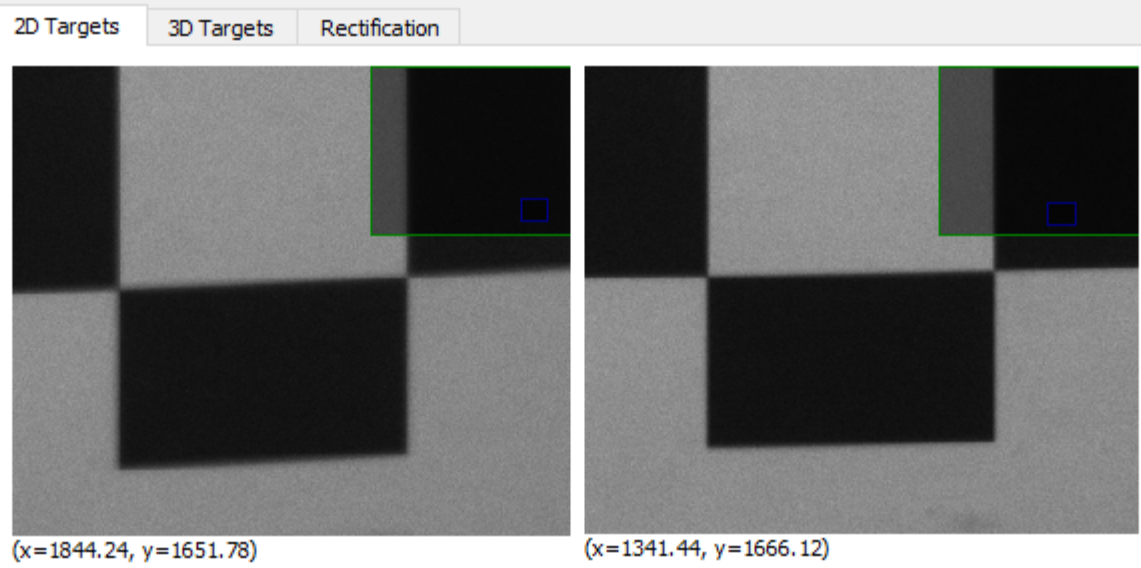

Calibration Rectification

Chessboard Detection

Inner corners

Square size [mm]

Radon Chessboard Detection

Subpixel Corner Refinement

Win size  %

Zero zone [px]

Calibration Options

Primary intr. Secondary intr.

Use intrinsic guess

Fix intrinsics

Fix focal length  $f_x, f_y$

Fix principal point  $(c_x, c_y)$

Fix aspect ratio  $f_x/f_y$

Radial Distortion

Fix  $k_1$   Fix  $k_2$   Fix  $k_3$

Rational model

Tangential distortion  $p_1, p_2$

Equal focal lengths  $f_1=f_2$

Termination Criteria for Optimization

Max iterations

Epsilon [px]

**Calibrate**

Remove Outliers

Reproj Err Primary >  px

Reproj Err Secondary >  px

Epipolar Err >  px

Stereo parameters saved to C:/Sonst/EasyCalib/Tutorials/2xIDSCam/Left/IDSCam Left\_IDSCam Right\_stereo.yml

Detecting chessboards:  
0 1 2 3 4 5 6 7 8 9 10 11 12 13 14 15 16 17 18 19 20 21 22 23

Calibration in progress ...

Calibration completed with rms reprojection error: 0.898682

Extrinsics: IDSCam Left wrt IDSCam Right

$t_x$  -139.2788

$t_y$  -0.3058

$t_z$  4.9944

R

0.9998 -0.0006 0.0195



0.0004 1.0000 0.0068

-0.0195 -0.0067 0.9998

Stereo parameters saved to C:/Sonst/EasyCalib/Tutorials/2xIDSCam/Left/IDSCam Left\_IDSCam Right\_stereo.yml

16 Note the decreased reprojection error

## Objects

cx [px]	1207.614796
cy [px]	1042.073581
k1	-0.395581
k2	0.060677
Extrinsics wrt	IDSCam Left ▾
tx [mm]	0.000000
ty [mm]	0.000000
tz [mm]	0.000000
yaw [°]	0.000000
pitch [°]	0.000000
roll [°]	0.000000
▾ IDSCam Right	
Intrinsics	
fx [px]	3489.000080
fy [px]	3489.000080
cx [px]	1137.813626
cy [px]	1040.731830
k1	-0.396562
k2	0.160553
Extrinsics wrt	IDSCam Left ▾
tx [mm]	139.349772
ty [mm]	0.261615
tz [mm]	-2.278026
yaw [°]	0.024500
pitch [°]	1.116437
roll [°]	-0.386438

Add Object

## Scene

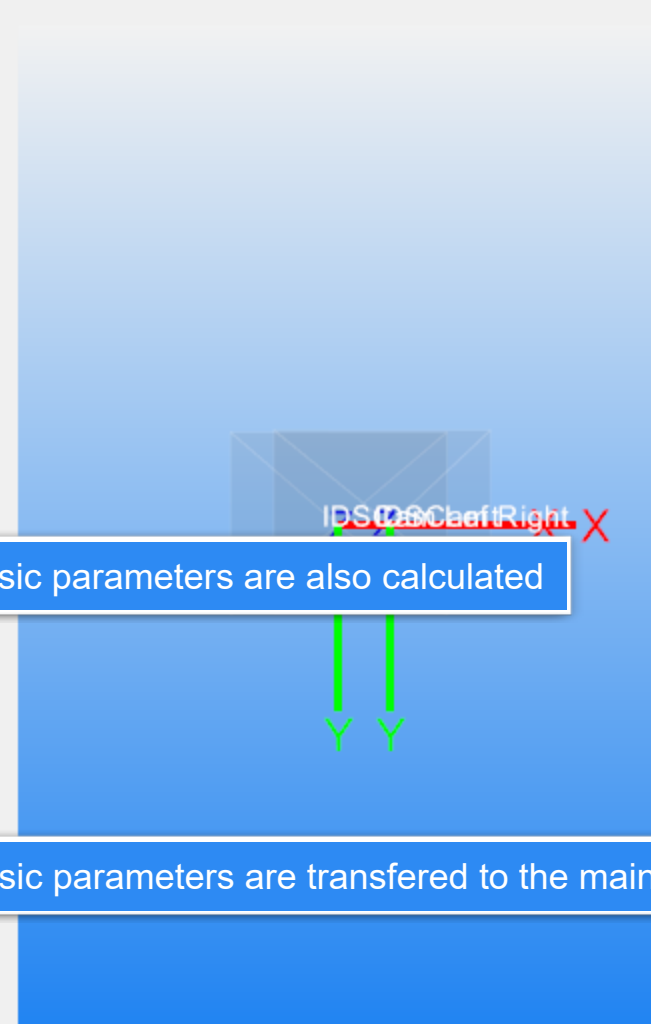

## Camera Calibration

## Target-based

Intrinsic

Target Pose PnP

Extrinsic Stereo

## Scene-based

Manhattan World

## Projector Calibration

Camera-Projector

## Robot-Camera Calibration

Hand-Eye

Robot-World

18

Intrinsic parameters are also calculated

17

Extrinsic parameters are transferred to the main window

Objects

▼ IDSCam Left		▲
Intrinsics		
fx [px]	3496.580799	
fy [px]	3496.580799	
cx [px]	1207.609969	
cy [px]	1042.078080	
k1	-0.395598	
k2	0.060787	
Extrinsics wrt	IDSCam Left ▼	
tx [mm]	0.000000	
ty [mm]	0.000000	
tz [mm]	0.000000	
yaw [°]	0.000000	
pitch [°]	0.000000	
roll [°]	0.000000	
▼ IDSCam Right		
Intrinsics		
fx [px]	3489.000807	
fy [px]	3489.000807	
cx [px]	1137.813677	
cy [px]	1040.731476	
k1	-0.396563	
k2	0.160558	
Extrinsics wrt	IDSCam Left ▼	
tx [mm]	139.349675	
ty [mm]	0.261710	

Add Object

Scene

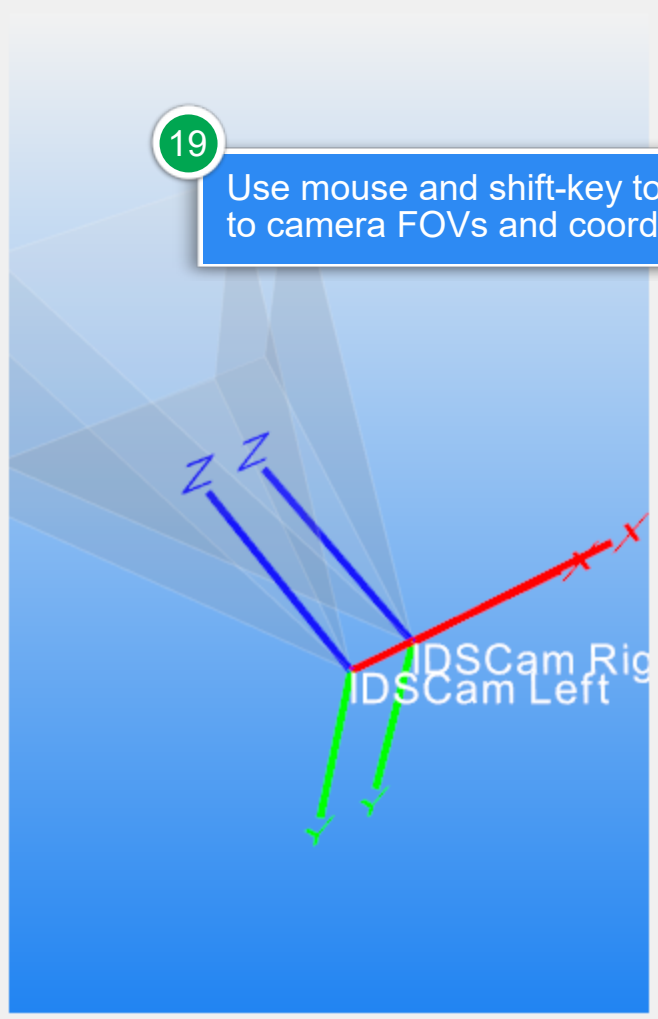

19

Use mouse and shift-key to change the view to camera FOVs and coordinate systems



Camera Calibration

- Target Pose PnP
- Extrinsic Stereo

Scene-based

- Manhattan World

Projector Calibration

- Camera-Projector

Robot-Camera Calibration

- Hand-Eye
- Robot-World